# CHRONICLE-TELEGRAM CLASSIFIED ADVERTISING

**READ FOR PROFIT! USED FOR RESULTS!**

ALL ADS, CASH—8c line (5 average words to the line) except Real Estate.

## BUSINESS PERSONALS

**IMPERIAL FURNITURE CO.**
Phone 2653
East Broad Street Bridge
10 Years in Elyria.
UPHOLSTERING, REPAIRING, CABINET WORK, REFINISHING.

**EYMAN'S TRUNK AND LEATHER STORE**
Will Save You Money on all kinds
Trunks, Traveling Bags, Suit Cases and Ladies' Hand Bags and Purses.
572 BROAD STREET.

**A HOUSE WITHOUT ELECTRIC LIGHTS IS NOT UP-TO-DATE**
Let Us give you an estimate to wire yours. "We have no rent."
**ELECTRIC SERVICE CO.,**
412 West Ave. Phone 2663

**EXPERT CYLINDER GRINDING.**
Oversize Pistons and Rings, "Motor Better Than New."
**ELYRIA MACHINE CO.**

**NOTICE TO THE PUBLIC**
If you are thinking of installing a furnace in your home, why not call phone 6924 It will cost you nothing for an estimate. Spouting, sheet metal work of all kinds done at a reasonable price Work guaranteed; done by experienced union man.
Shop at residence, 424 East Ave.
F. C. BIDDLE

**Quality is the factor which makes any purchase profitable.**
ROOFING, SPOUTING AND FURNACE REPAIRING.
FAVORITE AND ROUND OAK FURNACES.
**A. G. OLMSTED & CO.,**
Res. Phone 6152. Shop, 105 Water St.

Established 15 Years.
**GENERAL MACHINE AND AUTOMOTIVE WORK.**
Industrial Plants a Specialty.
**HICK'S GARAGE AND MACHINE SHOP—Phone 9562.**

**HEMSTITCHING**
WHILE YOU SHOP—8c Per Yard.
**MELANIE FARR,**
Millinery and Art Specialties,
38 Turner Block, Court Street.

**Vulcanizing Done Right**

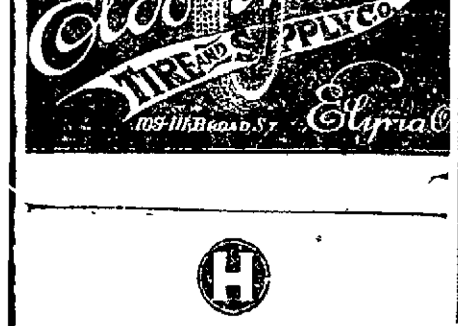


**Hupmobile**
**R. K. NICHOLLS—Phone 2588.**

**A COMPLETE VARIETY OF NURSERY STOCK**
We are now booking orders for Fall delivery.
**OHIO NURSERY CO.,**
1153 E. River St. Phone 35644

FOR BETTER VULCANIZING
Try
**THE HAYWOOD SYSTEM.**
**THE NATIONAL TIRE HOSPITAL**
115 East Ave.-Opp. Canfield Station.
J. F. Fauver, Prop.

**OUR AIM**
1st—To make your old battery last as long as possible.
2nd.—To sell you a battery that will give the most service per dollar invested.
We do not claim to have a foolproof battery—That is an insult to intelligent people.
**COOPER BATTERY SERVICE,**
616 West Broad St.

## FOR RENT

**FOR RENT**—Shop, 730 West Broad St. Phone 9213.

**TIRE SALE**
RETAIL TIRE HOUSE WITH WHOLESALE PRICES
We will sell High-Grade, First Quality Fabric Tires
**30 x 3½—$6.85**
**Save 50 Per Cent.**

| Big Reduction | List Price | Sale Price |
|---|---|---|
| 32x3½ | $17.60 | $ 8.75 |
| 31x4 | $19.75 | $ 9.85 |
| 32x4 | $21.50 | $10.75 |
| 33x4 | $21.90 | $10.95 |
| 34x4 | $23.00 | $11.50 |

30x3½ Tubes $1.95...... Guaranteed
Other sizes at proportionately low prices.

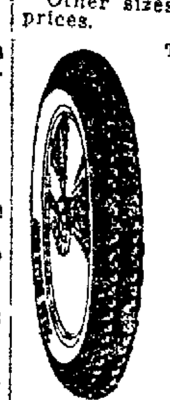

**TIRE SALE.**
10,000 Mile Guarantee or Money Refunded.
CORONA CORDS

| | |
|---|---|
| 30x3 | $10.85 |
| 30x3 1-2 | $12.85 |
| 32x3 1-2 | $18.30 |
| 32x4 | $21.90 |
| 33x4 | $22.65 |
| 34x4 | $22.85 |
| 34x4 1-2 | $29.85 |
| 35x4 1-2 | $30.75 |
| 32x4 1-2 | $31.00 |
| 33x4 1-2 | $31.85 |
| 35x5 | $36.95 |

You may pay more but you get no better.
Lowest Prices.
Bicycle Tires $4.00—Sale price $1.73
United States Guaranteed.
**H. FREDERICK,**
963 Broadway, Lorain, O.
Phone 3152. Res. 5138.

**FOR SPOUTING, FURNACES AND SHEET METAL WORK**
of all kinds, call
**LEE WHITNEY & CO.,**
TIN SHOP.
Phone 2837. 306 Broad St.

**Home of "HALL'S HUSKY HUSTLERS"**
We are now taking order for Guaranteed Strictly Fresh Non-fertile Eggs for placing in water-glass. 15 doz or more delivered, at 30c per doz.
Order a few White Leghorn Cockerels, 6 weeks old, at 20c each
"WATCH THEM GROW"
**HALLWORTHY POULTRY FARM,**
**H. H. Hall, Prop.**
Stop 80, Oberlin Road. Phone 30163

Phone 2769
**L. W. PERKINS**
MOTOR TRUCKING CO.,
630 Lodi St.
Light Trucks for General Hauling, Furniture Vans for
**LONG DISTANCE MOVING.**

## CARD OF THANKS

**CARD OF THANKS.**
We wish to thank the friends and neighbors for all their kind deeds and words of sympathy to us in our deep bereavement caused by the death of our beloved husband and father.
Mrs Elizabeth Barrett.
John Barrett.
William Barrett.
Mrs. W. M. James
Mrs. E. W. Stagg.
Miss Mildred Barett.

## LOST, FOUND REWARD

**LOST**—Shell-rim nose glasses with chain, in Leader Shoe store. Return to Chronicle-Telegram Reward

**LOST**—Dark-brown pocketbook containing valuable papers and fountain pen. Reward if returned to Chronicle-Telegram office.

## WANTED—MALE HELP

**WANTED**—Man over 25. Prefer one speaking foreign language. Good chance for money-making proposition. Give phone number if any. Box 480, Chronicle-Telegram.

**WANTED**—Experienced metal pattern makers. Ask for Mr. Sallot, Fox Furnace Co.

**WANTED**—Young man to invest $2000 and manage local business. Box 483, Chronicle-Telegram.

## WANTED—FEMALE HELP

**WANTED**—Capable young woman for housework 334 Washington Ave.

**WANTED** — Experienced maid for general housework 513 Washington Ave. Phone 2126.

**WANTED**—Middle aged lady to take care of and be companion to sickly woman Good home and good pay. 245 East Second St, Elyria, O.

**WANTED**—Dishwasher at once. Apply Silver Hotel, 315 Clark St.

**Want Ad Replies**

At 10:30 A. M. today there were replies at The Chronicle-Telegram Office in the following boxes:

Box Nos.—437, 442, 455, 459, 469, 472 473, XXX.

## POSITIONS WANTED

**YOUNG GIRL** wants to do housework. Cannot speak English. Will give references. Phone 2028.

**CHAUFFEUR,** colored, neat appearance, experienced on any car, all-around man desires position; private or delivery. Roy Warner, 87 East Vine St., Oberlin. Phone 248-K.

**WANTED**—Light farm work by college student during summer. Telephone 30323.

**GIRL** wants work, general office clerk or cashier. Experienced. Phone 30161.

**WANTED**—Position as nurse girl or light housework. Small wages. Phone 30161.

## REAL ESTATE FOR RENT

**FOR RENT**—6-room modern house at 106 Woodbury St Inquire at 149 Huron after 5 o'clock.

**FOR RENT**—4 large rooms and bath, 1026 East Ave.

**One-half of Double House;** six and bath; East Side, $25 per month.
**G. R. ALLEN & SON, Bank Bldg.**

## LIGHT HOUSEKEEPING ROOMS

**FOR RENT**—Two furnished light housekeeping rooms, modern 344 Second St

**FOR RENT**—Office or light housekeeping 35073 Henry Wurst.

**FOR RENT**—Two furnished light housekeeping rooms. References required. 27 East Fifth St.

**FOR RENT**—Three furnished housekeeping rooms. Private bath. 5471

## APARTMENTS FOR RENT

**FOR RENT**—Suite in Cheshire. Inqure No. 6. Phone 38532.

**FOR RENT**—Suite in Gray Apts. Inquire Gray Shoe Store.
**FOR RENT**—Flat, 5 rooms and bath, East Seventh St. Inquire 620 Middle Ave.

**FOR RENT**—Furnished suite, Colonial Apts. Phone 8493.

## ROOMS FOR RENT

**FOR RENT**—Store-room on Clark street; rent reasonable. Inquire Fay Co. Phone 2897.

**FOR RENT**—Suite in Colonial Apts. Phone 8493.

**FOR RENT**—Furnished room, one or two gentlemen. Phone 37342.

**FOR RENT**—Nicely furnished sleeping porch with sitting-room adjoining. Suitable for one or two people. Private home. 620 Middle Ave.

**FOR RENT**—Furnished rooms. Phone 2113 before 5:30 p. m.

**FOR RENT**—Furnished room, block from square. Phone 2472.

**FOR RENT**—Five rooms for light housekeeping. Call 5 to 8, 341 W. Second St.

**FOR RENT**—4 unfurnished rooms with bath and private entrance Phone 8512

**FOR RENT**—Eight-room house, Stop 49, North Ridgeville. A. R. Pitts

## REAL ESTATE FOR SALE

**HOUSE WANTED**—List your property with W. Kilroy. I have lots of buyers. 308 Broad. 2398. Open nights.

**WANT TO SELL YOUR HOME?**—All of our time is devoted to selling Real Estate, nothing else If you want action of the sudden kind, call Mr. Clonan, 2291.
**KNIGHT-NORRIS-GIBBS CO.**

**FOR SALE**—5-room modern house close to town; living room with gas grate, dining-room, kitchen, small handy room off from kitchen with glass door, cupboard, two large bed-rooms and bath, light cheerful rooms; slate roof, garage, newly papered and painted, fine location, direct from owner Will sell furnished if desired. 705 E. River St.

**FOR SALE**—Lot on Stanford Ave. near Park Ave. Cheap if sold quickly. Inquire 58 Willard Ct, Oberlin, O.

**FOR SALE**—Lake Ave, good eight-room house, stone foundation, slate roof, newly painted and papered, 4 rooms and toilet up, 4 rooms and toilet down; arranged for two families. $3900. We have property in all parts of the city,
Sincerely yours,
**BAUS & MORGAN,**
214 Elyria Blk. Phone 2967

**FOR SALE**—Oak St, 6-room house, elec., water, gas, cement cellar, garage. $2600. Good terms.
**R. A. OSBORNE,**
20 Century Bldg. Tel. 2172.

**FOR SALE OR RENT**—8-room house, large lot and garage 820 West Ave **PAT CROW**
The Real Estate Man.
Phone 2658. 31 Turner Blk

**FOR SALE**—South end bargain at less than cost. 322 Wolf Ct. New 6-rooms, modern, now vacant. Terms.
**IDA WOLF, 8th St.**

**FOR SALE**—Cleveland St., Ridgeville, large new 6-room house with sleeping porch; furnace, bath and elect; hardwood floors up and down; 1-2 acre of land. To be sold way below cost.
**R. A. OSBORNE,**
20 Century Bldg. Phone 2172

$3200—6 rooms, bath, elect., off Cleveland St., close in large lot; neat and clean. Bargain on terms.
$4200—6 rooms, bath, furnace, electricity like new, fine garden, off Cleveland St.
Bungalow—Cleveland St., double oak floors, bath, furnace, electricity. $600 down; white enamel upstairs, newly papered, fine garden, fruit, close in. Bargain, people leaving city.
$4000—6 rooms, bath, furnace, electricity, newly papered and painted; big square house, Cleveland St.; garage, 50x150 lot; easy terms, bargain.
9 rooms—Cleveland St., 70x270 lot; bath, furnace, electricity. Bargain for quick buyer.
Clark St.—6 rooms, modern, like new, large lot. Owner needs money.
$4200—6 rooms, bath, furnace, hot water heat, brick fire-place Lake Ave. Fine garden. A snap.
4 acres orchard, 7-room house, cement cellar, newly papered and painted, large barn garage, 709 chicken house, all kinds of berries, rich garden soil close to city on car line. See us at once.
$3200. Lake Ave—6 rooms, furnace, electricity, neat and clean, large corner lot; fine business corner.
Bungalow—West Side, 5 rooms, bath, furnace, electricity, newly papered and painted, fine garden, paved street, close in, $3900; terms.
$3300—Bungalow, West Side, bath, furnace, electricity, like new, 6 rooms, fine garden.
South Side, close in, 6 rooms, new up-to-date, brick fire-place, oak floors, French doors, large lot; swell home, Price is right.
$4000—6 rooms, bath, furnace, electricity, South Side, fine condition, garage, 45x200 lot; $600 down takes it.
$3800, South Side, close in. 7 rooms, bath, furnace, cement cellar, 50 by 125 lot You must step fast on this.
Park Ave Home, 6 rooms, double oak floors up and down, brick fireplace, breakfast room, clothes chute, laundry tubs, large lot, Bargain for quick buyer.
Eastern Heights Blvd. 6 rooms, new polished oak floors up and down, brick fire-place, cement steps, large lot. People leaving the city, must sell.
Eastern Heights—6 rooms, bath, furnace, electricity, oak floors, newly papered $500 down. Snap for quick buyer.
**WILLIAM KILROY,**
308 Broad St. 2698. Open Nights

**FOR SALE**—6 rooms and bath; slate roof, newly painted, double lots, garage, electric lights, gas, furnace, fine location Price right, 327 Eighth St. Phone 8732.

**Eastern Heights**—6-R., furnace, bath and elect; good size lot, $5000, Extra good terms
**East Side**—6-R., elect, bath and furnace, paved street. $5200 terms.
**Close to Eastern Heights**—6-R. modern, slate roof, paved street, close in, $4500; $900 down.
**Two Houses** just off of Lake Ave. both modern in every respect, good sized lots, 1 with garage and fireplace. These houses are priced right Either one would make excellent renting properties.
**GILBERT BROS.,**
23 Redington Bldg, Elyria, O.
Call for Mr. Scoville.

**FOR SALE**—Good East Side home, 6 rooms and bath, modern with good lot. Easy terms
**MARSH REALTY CO.,**
Room 24, Century Blk.

**FOR SALE**—Exceptionally good 3rd St. property Fine condition, with large frontage. Will be sold at bargain price.
**V. C MARSH REALTY CO.,**
Room 24, Century Block

**FOR SALE**—5-room house, lot 120 by 120. Phone 2719. Price $1300

**FOR SALE**—Lot on Ohio St; real bargain. Phone 8933.

**FOR SALE**—Spruce St, 6-room house, furnace, bath, elect, oak wood first floor, cement cellar, slate roof, garage, large lot $4800 good terms.
**R. A. OSBORNE,**
20 Century Bldg. Phone 2172

**FOR SALE**—11-4 A., garden soil, 6-room house, elec light, on car line, improved road fine location Price $6500
**GILBERT BROS.,**
23 Redington Bldg.

## WANTED—REAL ESTATE

**HOUSES, BUSINESS PLACES and** Farms. For quick results see
**HERSHEY REALTY CO.,**
305 Bank Bldg. Phone 2127

**FARM WANTED** with stock and tools Give full details to Box 477. Chronicle-Telegram.

WE have a number of cash buyers for houses in all parts of the city. If you want quick action list it with The Gilbert Bros. 23 Redington Building, Elyria, Ohio.

## FARMS FOR SALE

**FOR SALE OR TRADE**—Exceptionally good 70-acre farm, new house, modern, gravel loam, on hard road.
**MARSH REALTY CO.,**
Room 24, Century Blk.

**FOR SALE**—20 acres, 2 miles from Elyria, 5 minutes from street car, excellent soil, new house and barn Will sell with tools and stock or without Mathias Raidl, 76 Woodford Ave. Phone 2026.

**SUBURBAN FARM**
20 acres, stone road, fine location, rich land, street car; price $4000
**LORAIN COUNTY REALTY CO.**
932 Broadway. Phone 4228.

**FOR SALE**—60-acre farm, 2 miles south of Medina; 7-room house. 2 barns, 15 acres timber, 40 acres tillable land. Will consder good house for trade.
**HERSHEY REALTY CO.,**
305 Bank Bldg. Phone 2127

**45-A. Farm**—good 6-room house, barn and out-buildings, orchard, on pike road, land all tillable, terms Price $5000. Open nights. If it's a farm, see us
Phone 2179. 23 Redington Bldg.
**H. B. STOUGHTON,**

## LOTS FOR SALE

**OPENING SALE** of North Palm Beach Lake lots, three miles east of Cedar Point entrance, on Cleveland and Sandusky improved road, Sunday, Monday and Tuesday, July 2, 3 and 4. Two lots given away. Secure your tickets on allotment Lots $450 to $1200, none higher. Easy payments

## MISCELLANEOUS FOR SALE

**FOR SALE**—Milk fed dressed poultry, sterile table eggs, from Whitehouse Poultry Farm. Phone 7093.

**FOR SALE**—Silver-plated E flat alto horn. Good condition, $30 Worth double. Excelsior class. W. E. Aust 144 Branston Ave.

**FOR SALE**—Oak buffet and sideboard, fine condition, cheap. 354 Second St.

**FOR SALE**—2 Holstein cows. Will be fresh by July 1st. J. T. Moon, phone 30054.

**FOR SALE**—Twenty-five cows of all kinds. Some fresh, some springers. Inquire M. Lesnick, West Broad St Market. Phone 2459.

**FOR SALE**—Good 3-piece living room suite. Bargain, leaving city. Phone 28632

**FOR SALE**—Cherries on the tree John Bender, Sugar Ridge. Phone 40641.

**FOR SALE**—Fresh cow, Holstein, 6 years old. 1525 West River St.

**FOR SALE**—Davenport with brown leather, oak finish. Phone 2774

**TRACTION ENGINES FOR SALE**—One Buffalo Pitts, 20 H P., one Advance Thresher Co., 18 H. P.; one Nicholls & Shepard Co., 13 H. P. Also one Port Huron Portable, on skids, 15 H. P. Prices right. G. S Stewart Company, Norwalk, O.

**FOR SALE**—Derby office desk, 34 drawers, 5 ft. long, 3 ft. deep Cost $140 A-1 condition. Price $60 465 Northrup St.

**FOR SALE**—Two acres of timothy hay on North Abby road. Phone 2598.

**FOR SALE** — Beautiful fluff rugs. made from ingrain or brussels carpet at the Marks Cleaning Works, 209 Seventh street, Lorain, Ohio, the square deal shop where you get the best rugs at reasonable prices. Phone 3235.

## MISCELLANEOUS WANTS

**IF YOU WANT** any hard-head work such as porches, chimneys, fireplaces, retaining wall or foundation, phone Red 183 Chas. Jason, Amherst, O

**WANTED**—An orchestra to play for dances at Cleveland Beach for season. Address Martha Lee Club, Leader-News, Cleveland.

## AUTOS AND ACCESSORIES

**INSURANCE.**
**Attention Auto Owners**—We will insure your pleasure car against public liability and property damages for $23.50, or your truck for $32.50 per year. Any make or size.
**BAUS & MORGAN,**
214 Elyria Blk Phone 2967

**FOR SALE**—Model 79 Overland. Perfect condition Phone 8493.

**FOR SALE**—1921 Special Six Studebaker; original paint, in perfect running order; many extras, for sale reasonable. Also pool table for sale, cheap Inquire at Hotel Ohio.

**FOR SALE**—A trailer, cheap; never been used. Will carry 1500 pounds. Phone 7963.

**FOR SALE**—Cole-8 seven-passenger touring. Mechanical condition good One Harley-Davidson. 350 W Seventh.

## FOR RENT—GARAGES

**FOR RENT**—Garage, 405 West Ave. Inquire Peerless Laundry Co

**FOR RENT**—Garage, 519 West Second street.

## LEGAL NOTICES

**NOTICE.**
JACKSON & McNELLY hereby announce that they have dissolved partnership and that their insurance has been transferred to Hill & Moore, 380 Broad St., where all bills due Jackson & McNelly can be paid to L. McNelly.
6-30-1922

**LEGAL NOTICE.**
**No. 19316.**
Notice is hereby given that The Bethany Baptist Church of Elyria, Ohio, has filed its petition in the Common Pleas Court of Lorain County, Ohio, Cause No. 19316, praying for authority to mortgage its following described real estate for the sum of Three Thousand Dollars:
"Situated in the City of Elyria, County of Lorain and State of Ohio, and known as Lots Nos. 73 and 74 in George H Ely, Trustee's subdivision of part of of Section No 3, Carlisle Township as recorded in Lorain County Records of Plats, Volume 5, page 5, said lots each having a frontage of 40 feet on 17th Street and a depth of 140 feet, be the same more or less but subject to all legal highways"
This cause will be for hearing on or after the 24th day of July, A. D. 1922.
FRANK WILFORD,
Attorney for Petitioner
6-30, 7-7-14-21

**LEGAL NOTICE.**
On and after June 22, 1922. I will not be responsible for any debts contracted by Theodore F Nevins
GEORGE NEVINS.
6-23-30, 7-7

**LEGAL NOTICE.**
Notice is hereby given that the partnership heretofore existing between David A. Lahiff and Maria Harrison, has been dissolved this date and David A. Lahiff has taken over the business
(Signed) MARIA HARRISON
DAVID A LAHIFF
Elyria, O; June 16, 1922
6-16-23-30

**NOTICE OF BIDS.**
Sealed bids will be received by the Director of Public Service of the City of Elyria, State of Ohio, at his office in the City Hall Bldg, until 12:00 o'clock noon, central standard time, on Monday, July 10, 1922, for the purchase of the following supplies for the Water Works Department of said City, for use during the fiscal year 1922.
300 tons (more or less) Cast Iron Water Pipe and Fittings
All prices must be quoted delivered transportation charges prepaid.
Each bid must contain the name of every person, company, or corporation interested in the same and shall be accompanied by a certified check in the sum of One Hundred Dollars ($100.00) as a guaranty that the terms of the bid will be faithfully performed; or a bond with an acceptable surety will be accepted in lieu of said check.
Checks of unsuccessful bidders will be returned at once, and check of successful bidder will be returned upon the proper execution and securing of a contract.
The right is reserved to reject any or all bids.
H. A. BECK.
Director of Public Service.
Dated at Elyria, Ohio, June 23, 1922
6-23-30, 7-7

**LEGAL NOTICE.**
This is to notify all parties that the undersigned will not be responsible for any debts or checks signed by Mark Bryant on and after this date.
WM. LANG, D. B. A.
BRYANT AND LANG.
Elyria, O., June 16, 1922.
6-16-23-30

**NOTICE TO CONTRACTORS.**
Sealed bids will be received by the Board of Education of the City School District of Elyria, Lorain County Ohio, at the office of S. S Rockwood, Clerk, in the Washington High School Buolding, located on Middle Avenue, at Sixth St. in Elyria, Ohio, until twelve o clock noon, July 28th, 1922, for furnishing of material and the performance of labor required in the erection and completion of the Roosevelt School at the corner of Woodford Avenue and West River Street, in Elyria Ohio, according to Drawings and Specifications prepared by R S. Silsbee, Architect, Elyria, Ohio.
Separate bids will be taken for the Electric Wiring, Plumbing, and Heating, according to Plans and Specifications prepared by R S Silsbee, Architect, Elyria, Ohio
Copies of Drawings and Specification will be furnished by the Architect to Contractors applying for same, upon a cash deposit in the sum of Twenty-five Dollars ($25.00) for each set furnished, such deposit to be refunded, if contractor submits bid upon return in good order of said Drawings and Specifications prior to August 10, 1922
Each bid must contain the name of every person or company interested in the same, and be accompanied by a certified check on some solvent bank in Lorain County, Ohio, or a bidding bond, in a sum equal to five per cent (5%) of the total amount of the bid, as a guaranty that if the bid is accepted a contract will be entered into and its performance properly secured. Should any bid be rejected, such check will forthwith be returned to the bidder, and should any bid be accepted such check will be returned upon the proper execution of a contract and the furnishing of a bond to secure the performance of the same. Said check to be made payable to S S Rockwood, Clerk of the Board of Education of the City School District of Elyria, Ohio.
Bidders are required to bid labor and materials separately, and all bids must be made on blanks furnished by the Architect of the Board of Education.
The right to reject any or all bids is hereby reserved
By Order of the Board of Education of the City School District, of Elyria, Ohio.
S. S. ROCKWOOD, Clerk.
6-30, 7-7-14-21

**PROBATE NOTICE.**
Elyria, O., June 15th, 1922
Notice is hereby given that partial accounts, final accounts, and affidavits in lieu of final accounts by executors administrators, trustees and guardians have been filed in the following cases in the Probate Court of Lorain County, Ohio, and that the same will be for hearing before said Court on the 5th day of July A. D. 1922, at 10 o'clock A. M., at which time, if exceptions thereto are not filed, the same will be approved and confirmed and entered of record

**Estates.**
Fanny R. Sill ........Final
Theodore Kawczynski ........Final
Moses Kelly ........Final
Mary Agnes Campbell ........Final
John Saye ........Final
Emily Dorathea Racey ........Final
Elizabeth Mauer ........Final
Carl Bastian ........Final
James P. Butson ........Final
Selina R. Stone ........Final
W. S. Griswold ........Final
John O. Wilson ........Final
Robert Potter ........Final
Stanley Hypes ........Final
Nancy McCord ........Final
Christian Reisinger ........Final
Leonard E Rothel ........Final
Laura J. White ........Final
Bridget Delia Flannery ........Final
Mary Marovic ........Final
Washington Foster ........Final
William H. Warner ........Final
Mary B Dense ........Final
Henry B. Hamlin ........Final
Etta M. Hill ........Final
George Gray ........Final
Stowell B. Dudley
..Affidavit in Lieu of Final Account
Harriett Standen
..Affidavit in Lieu of Final Account
Nettie Standen
..Affidavit in Lieu of Final Account
Caroline Berg
..Affidavit in Lieu of Final Account
Peter Hentges
..Affidavit in Lieu of Final Account
Henry J. Eady ........Partial

**Trusteeship.**
Melvin L. Gove ........Partial

**Guardianships.**
Marianna, Domnicela and Zofia Koczupki ........Final
Francis A. Oliver ........Final
Horace A Durkee, Jr ........Final
Marjorie Ruth Jameson ........Final
Andrew and Peter Frank Schmitz ........Partial
Thomas Trigelo ........Partial
Helen and Lawrence Hille..Partial
Elizabeth Bommer ........Partial
Sophia Branston ........Partial
H C WILCOX, Probate Judge.
1-16-23-30

**NOTICE FOR PAROLE.**
Notice is hereby given that Jack Cordes, a prisoner now confined in the Ohio State Reformatory, Mansfield, Ohio, is entitled under the law and rules governing paroles from said institution, to recommendation to the Board of Pardon and Parole by the Superintendent and Chaplain as worthy of consideration for parole Said application will be for hearing on and after July 11, 1922.
O. F GARVER, Chief Clerk.
6-23-30, 7-7

**NOTICE FOR PAROLE.**
Notice is hereby given that Kenneth Knapp, a prisoner now confined in the Ohio State Reformatory, Mansfield, Ohio, is entitled under the law and rules governing paroles from said institution, to recommendation to the Board of Pardon and Parole by the Superintendent and Chaplain as worthy of consideration for parole. Said application will be for hearing on and after July 11, 1922.
O. F. GARVER, Chief Clerk.
6-23-30, 7-7

**NOTICE FOR PAROLE.**
Notice is hereby given that Ralph Kihm, a prisoner now confined in the Ohio State Reformatory, Mansfield, Ohio, is entitled under the law and rules governing paroles from said institution, to recommendation to the Board of Pardon and Parole by the Superintendent and Chaplain as worthy of consideration for parole. Said application will be for hearing on and after July 11, 1922.
O. F. GARVER, Chief Clerk.
6-23-30, 7-7

**NOTICE FOR PAROLE.**
Notice is hereby given that Carl Strikey, a prisoner now confined in the Ohio State Reformatory, Mansfield, Ohio, is entitled under the law and rules governing paroles from said institution, to recommendation to the Board of Pardon and Parole by the Superintendent and Chaplain as worthy of consideration for parole. Said application will be for hearing on and after July 11, 1922.
O. F. GARVER, Chief Clerk.
6-23-30, 7-7

**NOTICE FOR PAROLE.**
Notice is hereby given that Nicholas Matyas, a prisoner now confined in the Ohio State Reformatory, Mansfield, Ohio, is entitled under the law and rules governing paroles from said institution, to recommendation to the Board of Pardon and Parole by the Superintendent and Chaplain as worthy of consideration for parole. Said application will be for hearing on and after July 11, 1922.
O. F. GARVER, Chief Clerk.
6-23-30, 7-7

**NOTICE FOR PAROLE.**
Notice is hereby given that Walter Golembloski, a prisoner now confined in the Ohio State Reformatory, Mansfield, Ohio, is entitled under the law and rules governing paroles from said institution, to recommendation to the Board of Pardon and Parole by the Superintendent and Chaplain as worthy of consideration for parole. Said application will be for hearing on and after July 11, 1922.
O. F. GARVER, Chief Clerk.
6-23-30, 7-7

**NOTICE TO CONTRACTORS**
Notice is hereby given that sealed bids will be received at the office of A. B. Root, Clerk of the Board of Education of Grafton Twp., Grafton, Lorain County, Ohio, up to twelve o'clock noon Central Standard Time, Monday, July 10, 1922, for the erecproof School Building at Belden Grafton Twp., including Heating and Ventilating, Plumbing and Electric Wiring, and other mechanical equipment in accordance with plans and specifications on file with the Clerk of the Board of Education, Grafton, Ohio, and with the Architects, Althouse & Jones, Mansfield, Ohio.
Separate or entire bids may be filed All bids must be itemized and must state the gross amount of the bid Conditional bids will not be considered by said Board.
Bids for the erection of said School must be accompanied by a certified check in the amount of 3% of the work bid upon and bids of Mechanical Equipment by a certified check in the amount of 5% of the work bid upon, made payable to the Clerk of said Board of Education, conditioned that if the above bid is accepted the bidder will enter into contract for the faithful performance of the work and secure the contract with an appdoved surety bond for the full amount of the contract price Should said bidder refuse to enter into such bond within 7 days after acceptance of bid, said check shall be retained by said Board as liquidated damages
The Board reserves the right to reject any and all bids. Bids should be sealed and endorsed "Bids for Grafton Twp. School"
(Signed) A. B ROOT,
Clerk, Board of Education.
6-9-16-23-30

# MY MARRIAGE PROBLEMS

Adele Garrison's New Phase of

## Revelations of a Wife

Copyright, 1922, [illegible]

### Why Madge Felt the Impulse to Shield Allen Drake.

THE meaning of the trite old phrase, "walking on air" was revealed to me as I went out of my father's room, after I had written down the lists of names for which I had asked. I had no sensation of solid floor beneath my feet, and I reached my own room in a rapturous, tremulous excitement which only those can realize who have seen afar off the signs of a long-cherished but eminently absurd dream coming true.

I knew Allen Drake's moods sufficiently to be sure that he was not speaking lightly—for all his apparent nonchalance—when he had asked me to bring back to him the code which I had long ago worked out for my own amusement, and in which I had just transcribed the names he had dictated to me.

Could it be possible, I asked myself, that Allen Drake was to bring me the realization of the absurd secret ambition I had cherished from early girlhood, but had put away from me when I married—the ambition to construct a workable code, absolutely baffling to any one not familiar with its details, a code which should have its foundations in the cuneiform inscriptions I had studied with old Prof. Severance?

Curiously enough, the fact that the man Smith, or some one else for him, already had attempted the same feat, did not dampen my spirits. Instead, it gave the most potent fillip in the world to a worker—that of competition.

#### Is Lillian Suspicious?

I put my hand quickly to my bodice in which I had thrust the transcriptions of the names Allen Drake had given me, and more important still, the copies of the queer characters which had baffled the great expert, and to which I felt I had the key. It was an instinctive apprehensive gesture, for I knew that I should have no peace of mind while those scrawls of such vital importance were in my possession. But it was a distinctly betraying gesture, as I realized when I saw Lillian standing in the doorway of my room evidently waiting for me.

Had she seen that quick, protecting movement? I could not tell, but I fervently hoped she had not. With resolution I put aside for future examination the instinctive feeling I had that Lillian must not gain from me any possible hint of the at[illegible] I was attempting to give Allen Drake. If she ever learned it, the knowledge must come from the government agent himself. And yet the necessity of keeping so vital a secret from Lillian, of all people in the world, weighed me down with a feeling of actual guilt.

"I was just about to send out an S. O. S. for you," she said [illegible] up to her. "[illegible] I saw you [illegible] down [illegible]"

"Yes, I've been [illegible] the role of a model daughter," I returned [illegible] grasping, [illegible] enough, at the first words which came to me.

"You're always that, I think," she returned [illegible]. "Who's the beneficiary, Dicky's parent or yours?"

"Father wanted to dictate some letters to me," I [illegible]. "Come in."

#### Father Spencer Helps.

"Sorry, but I can't," she answered. "I want your permission to [illegible] Dicky's room. My [illegible] flooey, and [illegible] that I'm going to [illegible] if you don't mind."

"It annoys me terribly," I smiled. "Here's the key—get whatever you want."

"Merci, Madame." She bobbed me a graceful little curtsey, and departed for Dicky's room.

As soon as she was out of sight I locked my door in feverish haste, and hid the papers from my dress in a secret receptacle in my trunk. Then I unlocked my door again and threw it open, almost upsetting my father. A glance along the corridor revealed it still empty, and I drew my father inside the room and put my lips to his ear.

"Mrs. Underwood was just here," I whispered. "I told her you had been dictating letters to me. Don't say anything different. I—I don't think Mr. Drake would like her to know I was helping him."

My father looked at me oddly, was silent for a moment, and then, as we heard Lillian's returning footsteps in the hall outside he said in ordinary tones:

"Those letters were wonderfully done, Daughter, dear. Do you suppose you could find time to help me tomorrow and next day? I have so much to do."

Lillian was in the room as he finished the sentence. She waited only for me to mention Junior's name uncertainly before she interrupted me.

"There isn't a thing she has to do that I can't do for her," she assured my father. "I'll attend to everything, and leave her free to help you. How is Allen? Still at it?"

"Still at it," my father repeated gravely as he turned away.

"I suppose I'm a beast, but I can't be sorry that Allen's having such a tussle. It won't hurt him a bit."

She had uttered much the same sentiment a few hours before, and I had heartily agreed with her. But now I found myself mentally ranged against her instead of with her. And I wondered at the resentment I found in my heart toward her attitude, the fierceness of the resolve I made that she should never know of Allen Drake's failure.

### PRODUCE

| | |
|---|---|
| New Potatoes, 4 lbs. | 22 |
| Asparagus | 14 |
| Rhubarb, lb | 5 |
| Green Peppers | 5 |
| Potatoes, pk. | 35 |
| Potatoes, bu | $1.35 |
| Maple Syrup, gal. | $2.25 |
| Tomatoes | 18 |
| Head Lettuce, lb | 25 |
| Lettuce, leaf, lb. | 15 |
| String beans, lb. | 15 |
| Cucumbers, hot house, each | 10 |
| Celery | 15 20 |
| Radishes, 3 bunches | 10 |
| Onion, dry | 10 |
| Red Beets | 15 |
| Spinach, lb., 10c, 3 lbs. | 25 |
| Peppers | 5 |
| Florida tomatoes | 20 |
| Mexican cantaloupes | 20 |
| Watermelons | 75 |
| Pineapples, doz. | 2.00, $2.50 |
| Pineapples | 15 and 25 |
| Georgia Peaches, lb. | 15 |
| Cherries, quart | 18 |
| Home grown peas, lb. | 4 for 25 |
| Strawberries | 12 to 18 |
| Fruit—Oranges | 20 to 65 |
| Lemons, doz | 40 |
| New Maple Sugar, lb | 40 |
| Bananas, lb | 12 |
| Apples, 2 lbs. | 25 |
| Cocoanuts | 10 |
| Egg plant | 30 |
| Green Onions, bunch | 5 |
| 3 bunches Radishes | 10 |
| Grape Fruit | 5, 10, 15 |
| Mushrooms, lb. | 75 |
| Currants | 15 |
| Black Currants | 20 |
| Raspberries | 30 |
| Red Raspberries | 50 |
| Goosberries | 15 |
| Cherries | 12 |

### MEATS

| | |
|---|---|
| Hamburg | 15 |
| Beefsteak | 28, 30 |
| Roast | 16, 18 |
| Boil | 10 |
| Veal Steak | 40 |
| Roast | 25 |
| Chops | 32 |
| Stew | 28 |
| Pork Chops | 25, 30 |
| Roast | 25 |
| Smoked ham | 38 |
| Sliced ham | 60 |
| Bacon | 25, 30 |
| Lard | 15 |
| Leg of Lamb | 40 |
| Spring Lamb, quarter | $3.50 |
| Poultry, old, dressed | 37 |
| Springers | 55 |

### COAL

| | |
|---|---|
| Pittsburgh lump | $6.50 |
| Pocahontas | 9.00 |
| Pocahontas run | 8.00 |
| Bergholz lump | 7.50 |
| Millfield lump | 8.00 |
| Kentucky lump | 9.00 |
| Petroleum Coke | 14.00 |
| Congo | 9.00 |
| Hard coal | 15.00 |

### FISH

| | |
|---|---|
| Catfish | 30 |
| Eels | 20 |
| Pickerel | 23 |
| Halibut special | 28 |
| Pike | [illegible] |
| Fresh Mackerel | [illegible] |
| Smoked Herring | [illegible] |
| Herring | [illegible] |
| Lemon [illegible] | [illegible] |
| Lake [illegible] | [illegible] |

## MARKETS

### LOCAL MARKETS

| | |
|---|---|
| Butter, dairy | 45 |
| Creamery | 47 |
| Eggs, doz. | 30 |
| Cheese, York [illegible] cream | 30 |
| Brick | 35 |
| Limburger | 35 |
| Cottage, pre[illegible] | 18 |
| Sugar | [illegible]-2 |
| Flour, best [illegible] | [illegible] |
| Corn meal, [illegible] | [illegible] |
| ..uts, Brazil [illegible] | [illegible] |
| Almond [illegible] | [illegible] |
| English [illegible] | [illegible] |

## POLLY AND HER PALS--By CLIFF STERRETT

**THE CHRONICLE-TELEGRAM**
Offices, 221 Second Street, Elyria, Ohio.
Published by The Lorain County Printing and Publishing Company

A. C. HUDNUTT, Manager
J. F. BURKE, Editor

Published every evening, except Sunday. Entered as second-class matter at Elyria Postoffice, Act of 1879.

Daily—Two cents per copy. By carrier in City 12 cents per week, $6.00 per year in advance. By mail Daily outside of Elyria, within Lorain and adjoining counties, $3.00 per year; within the State of Ohio, $4.00; elsewhere $5.00.

Members of The International News Service, Audit Bureau of Circulation; Bureau of Advertising of the American Newspaper Publishers Association.

New York Offices, A. E. Clayden, Representative, 347 Fifth Ave.; Chicago Office, John W. Hunter, Representative, 419 Marquette Bldg.

PHONES
Circulation..........2316 Advertising..........2317
News..............2318 Society..............2319

FRIDAY, JUNE 30, 1922

## NOT TO BE INTIMIDATED

Under the date of April 21st, the secretary of the Ohio Manufacturers' Association, Mr. Malcom Jennings, sent out a bulletin to the members of the Association, a considerable portion of which was devoted to an attack upon the Minimum Wage, and to calling attention to those organizations in the state which are supporting the Minimum Wage, and the program of the American Society for Labor Legislation.

Among these organizations he mentions with especial venom the Y. W. C. A.. The question of the Minimum Wage we notice has been conspicuous in all the discussions at the various sessions of the Y. W. C. A. Regional Conference now being held in Oberlin. The Y. W. at least, of the organizations to which Mr. Jennings calls attention in his report, is not intimidated by his suggestion to the manufacturers that they withdraw their financial support from those organizations which continue to work for Minimum Wage legislation.

### What Is The Minimum Wage ?

"What is the Minimum Wage?" may be the question in the minds of many of us. "What does it mean?"

The Minimum Wage, as used in this connection, is a wage established by a state commission, after due investigation of local conditions as regards living costs, for different localities and different industries. It is such a wage that, should a worker receive a less amount he or she must sacrifice some part of the standard of living or receive a portion of support from others.

The subject has become one of great importance in our industrial life because of the fact that women, the weakest and most unorganized part of our wage earners have, in many places, had their incomes reduced below such a minimum requirement for decent existence, by reason of the large number of applicants for each position, the greediness of employers and of want driving the bargain.

This condition is justified by some on the ground that it is the legitimate working out of the law of supply and demand. If there is no higher law involved in the relationships of men in accomplishing a given purpose than there is in the relationship between men and inanimate things there is no solution to the problem and they are right that no Minimum Wage legislation is necessary. We believe however that the very statement of such a proposition carries with it its own negative answer, and that we can assume the existence of a higher obligation in respect to the purchase of man-power, than in the purchase of a commodity such as iron ore or lumber or rubber.

What is the existing condition among women workers in Ohio? Two years ago reports were obtained from two hundred women in various occupations throughout the state. The average figures which they reported as their total necessary expenditure was $17.61 a week. We submit that those familiar with the cost of living at that time will not consider this other than a minimum. But let us for the sake of being ultra conservative cut off $2.61 a week from this total, leaving it $15 a week. The figures before us, furnished not by the girls themselves but by the Manufacturers' Association, show that more than one half of the employed women in the state of Ohio receive less than this amount. This is including bonuses and commissions and board where that is furnished; and is figured on the basis of their being employed continually through the year. Were the total amount received divided by the number of weeks in the year the average would be much less. Even at that thirteen and seven tenths per cent of them, or nearly thirty-three thousand receive from $3 to $5 a week below the minimum which we have established here for argument at $2.61 below the actual living minimum, nearly four thousand of these wage earners received under $6 a week.

What does it mean that such a large number of the wage earners of the state of Ohio alone, should receive less than is necessary to sustain them with the bare necessities of existence? We realize that it means different things to different ones. We know the difference between the amount received and the amount necessary for their existence must come out of, first, their health which finally means a break-down and greater expense to some one to say nothing of its effect upon the next generation of American Citizens. Or it must come, secondly, through partial support received from their families, or from public or private charity or they must sacrifice their well being to obtain it. We believe that this cov- ...ssibility. ... of those employing them, come in ... th of ... from some ... e public. ... he moral ... community. ... its justified ... llowed to use ... We De...

up the natural resources of the country for private profit be they forests and fish and oil, or the moral and physical fibre of the people. Any concern, the success of which is dependent upon paying less than this minimum wage required to keep the workers in good health, is unworthy to live.

Our experience has been that the employers, when they thoroughly understand this matter are far from opposing it. They favor it as being a conditional part of the service which is standardized, and to which their competitors must adhere as well as themselves. No one would question, we believe, the right of one employer to establish a minimum wage for his employees, nor for two or five or twenty-five or a hundred to get together and do the same. Where does the objectionable element enter in? Certainly making the matter obligatory upon the lowest and meanest employer who wanted to take advantage of the defenseless condition of the weakest group of wage-earners, would not make the law an unrighteous one, but would relieve the other employers of his unfair competition.

Thirteen states and the District of Columbia have already established a Minimum Wage Commission which is operating successfully from the point of view both of the employers and the employees. Mr. E. A. Filene, an employer of three thousand women in a specialty house in Boston, declares that "it is not a question of philanthropy, it is a question of good business," and the Merchants and Manufacturers' Association of the District of Columbus make the following statement in regard to the law:

"We like the Commission plan; we like this method whereby as conditions change, either side can go to the Commission and seek a rearrangement of of the wage scale, that is a minimum. The Merchants' and Manufacturers' Association is absolutely unopposed to this legislation and favors it."

Hiram Johnson, the United States Senator from California, one of the states which has adopted a minimum wage law says, in a telegram signed April 22nd, 1921. "Minimum Wage bill has worked well in California and with approval of both employers and employees."

The truth is, that the question which challenges our thought in relation to the minimum wage is not as to whether a minimum wage shall be established, but it is whether society through the state shall establish a minimum wage after due investigation of all the facts involved; or whether the ones affected will be able to get together in some sort of an organization and by some form of union establish and maintain a minimum wage; or whether it shall continue to be established, as it now is being established, by the meanest man engaged in the industry. Because let it be known that there is a minimum wage, the lowest wage now established, but it is established by the last named man or group.

We believe that when it comes to establishing this minimum wage it should be established with the fullest information with the clearest brain and the best conscience that can possibly be brought to bear upon it, and that it should then be handled in such a comprehensive manner as to do the fullest justice, according to the greatest good for all concerned. This can only be done by such a measure as is on the statute books of the states who have already adopted a standard Minimum Wage Law.

Kellogg's ... (a real bargain)
Shredded Wheat ..........
Large Post Toasties .......... 12c
Chipso Soap Flakes 2 pounds for .......... 25c
Also a Full Line of Green Vegetables

...
Lard, 4 pounds ...
Hamburg, 2 pounds ...

## GOSSIP

## YESTERDAYS IN OHIO

1868—Ohio State Teachers' Association opened its annual convention at Dayton

1897—Horace L Chapman was nominated for governor by the Democratic State Convention at Columbus

1908—William H Taft of Ohio resigned as Secretary of War in the cabinet of President Roosevelt

1918—Eugene V. Debs was arrested in Cleveland for alleged violation of the Espionage Act.

**ONE YEAR AGO TODAY**

William H Taft was named Chief Justice of the United States

Prominent Sinn Fein leaders were released from jail to attend peace parley.

**TODAY'S BIRTHDAYS**

Cordenio A Severance, president of the American Bar association, born at Mantorville, Minn., 60 years ago today.

Count Julius Andrassy, celebrated Hungarian patriot and statesman, born 62 years ago today

Roy L. McCardell, noted journalist and author, born at Hagerstown, Md, 52 years ago today

Halvor Steenerson, representative in Congress of the Ninth Minnesota district, born in Dane county, Wis, 70 years ago today.

## TO-DAY

The United States closes the fiscal year today.

Brig Gen. Frederick W. Sladen today assumes the duties of commandant of the United States Military Academy.

The annual convention of the Christian Endeavor societies of Wisconsin will be opened today at Waukesha.

A merger of the homeopathic school and hospital and the regular medical school of the University of Michigan is to be effected today

The decennial of the birth of the Farm Bureau Movement is to be celebrated at De Kalb, Ill, today with an elaborate pageant and program of addresses

Rounding out 58 years of service for the U S. Government, Elisha J Babcock, clerk in the diplomatic bureau of the State Department at Washington, will retire today, with the record of having served as confidential clerk and private secretary to more cabinet officers than any other man in the nation's history.

## KOMICAL TELEGRAMS

By JIM ARMITAGE, Himself.

Well, the fishin trip's over and we're back on the job Lucky enough to get a lower out of Toronto, Phillips had an upper and it's about the first time I ever saw the man at the top get the worst of it

Was sort of dissappointed there was no band there to meet us nor nothin'

Got a letter in the mornings mail asking me to recommend some mosquito ointment I tried it and I must say it's good for mosquitoes I tried it and can truthfully say they get fat on it

Can t tell whether the Irish are fighting under Marquis of Queensberry or Salvation Army rules "They may be down, but they're never out

I was surprised at Frank Stetson during my absence from the city. The very idea of Frank being arrested in Vermilion for speeding and a careful driver like him too.

See where a "Rhodes scholar of Norfolk, Connecticut weds Du Pont heiress" Then some say that "Education doesn't pay."

They arrested a fellow over in Lorain for selling booze in his soft drink parlor—said individual being Tufo Popp If his mother had named him Lemon Soda it wouldn't be so hard to laugh off

Then they arrested two policemen in the Port City for pointing firearms There's a lot of burglars over there pointing firearms and—you finish it

Notice that the members of The Exchange Club are going to don overalls and repair the spring at Cascade Park—I knew they'd come to it—You can t expect a cellar to hold out forever

Charlie Guth's ad last night said, "Am opening barber shop will be pleased to meet my old friends and patrons and also welcome those seeking barber service" Wonder what he intends to do to "his old friends and patrons?"

Davs Hardware advertise "RUBBER HOSE —this will no doubt interest those who "roll their own"

West Ridge news item "The strawberry crop has been very good and the cherry crop is promising" Just about this time some of the June bridegrooms are discovering that the raspberry crop wasn't a complete failure..

A California golfer was disqualified for picking a four-leaf clover before making a put I wouldn't have any luck at that game—even if I picked up a horse shoe.

## ABE MARTIN

No matter how wretched times git ther's allus plenty ads fer good salesmen. Th' only time mean people smile is when they're hurt.

## 60 Years Ago

IT WAS PLANNED TO HAVE A celebration of the Fourth of July by securing a number of Union speakers to ratify the ticket that had recently been nominated

BUYERS WERE PAYING FROM 50c to 60c per pound for wool, but farmers were holding off and hoped to get 75c a pound.

GOVERNOR TODD AUTHORIZED the enlistment of colored soldiers in this county, and O. S. B. Wall of Oberlin, was authorized to secure enlistments.

A FESTIVAL FOR THE BENEFIT of the soldiers in the field was held at Beebe hall and the sum of $224 was realized.

N. L. JOHNSON CAME TO ELYria from Pittsfield, Mass., opened up a law office.

THE ENROLLMENT OF NAMES of men subject to the draft for my duty showed that Elyria must furnish 476; Carlisle 166 and A... 285.

DR. C. H. CUSHING, W. ... Hitchcock and G H. Wolcott w... engaged in enlisting a company volunteer militia, and already ... 43 names on the roll.

Though the daughter of one multi-millionaire and the wife of another, Mrs John D Rockefeller Jr, designs nearly all of her own gowns.

VULCANIZING & RETREADING
At The Sign of the Red Arrow
WHIDDEN'S VULCANIZING SHOP
616 West Broad St, Elyria, O
Phone 2055
"Vulcanizing That Lasts"

R. M. Summers
The Piano Man. Twenty years in Elyria, and not a dissatisfied customer that I know of.
Pianos
Player Pianos
and Phonographs
Free Circulating Library of Player Rolls
No Rent to Pay
436½ Earl Court

The Only Shade Made With A Ventilator

SELF-HANGING
Vudor
VENTILATING
PORCH SHADES
Our Big July Clearance Sale
*Opens Saturday, July 1st. Big Price Reductions in All Lines*
Don't miss this opportunity to save money, on Furniture, Rugs, Linoleum, Dishes, Curtains and Office Furniture.
Mr. C. H. Wilkins, who has been away for some time is with us again, and he will be glad to meet his old friends at our place of business.
The Wilkins-Hurst Co
FURNITURE
FUNERAL DIRECTORS
The Old Reliable Furniture Store

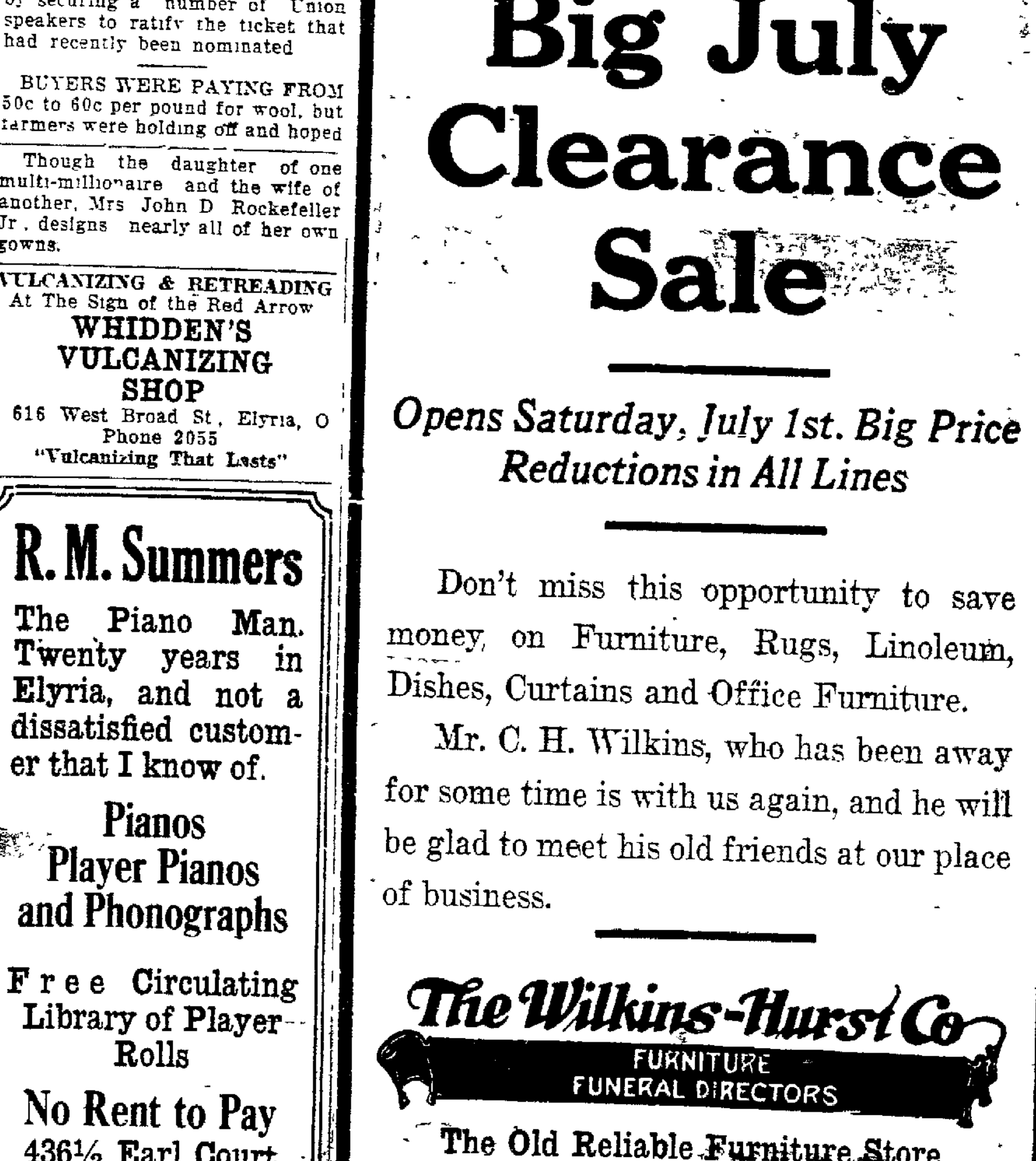

SMART WHITE OUTING AND DRESS SHOES
For the Glorious 4th—and all the warm Summer Days Thereafter
WE'VE GONE THE LIMIT
in producing the smartest line of women's white footwear ever shown in Elyria. Choose from Oxfords or Strap Effects. In white kid, white reigncloth and white canvas with any heel desired. Some are all white, others have patent leather, tan or fawn trimmings
Our Prices, The Pair
$3.00 to $8.50
New White Arch Preservers Are Here
VESTAL
Shoes With Character